

PIGCOM

**PigCom
Example Reports**

ACMC

Weekly Management Report

Week 44



FARM B

Section 1: Summary

04-Nov-05

Services				Reproduction			Stock Count	
	1st	2nd	> 2nd	Total	Boar Fertility	92.3 %	Gilts / Sows	Number
Gilt	7	1	0	8	Conception Rate (%)	80.0 %	Maiden Gilts	10
Sow	13	1	1	15	Farrowing Rate	78.0 %	Dry Sows	4
Total	20	2	1	23	Average Parity	3.8	Doubtful	0
Farrowings								
	Litters	Live	Dead	Mmfd	Total	Litter Wt.	Tested NIP	0
Total	29	373	23	8	396	0.00	Aborted	0
Average		12.9	0.8	0.3	13.7	0.00	In Pig Gilts	31
Abortions	0	Av. Gestation	115	Av. Piglet Birth Wt.	0.00		In Pig Sows	113
Weanings								
	First	Extra	Early	Retained	Piglets	Weight	Suckling	54
Total	20	1	0	2	224	1803	Extra Suckling	2
Average	Piglets / Litter	Weight / Litter	Weight / Piglet	Age	Lactation		Total Productive Females	204
	10.67	85.86	8.05	28.3	29.2		Stock Boars	3
							Suckling Piglets	664
							Feeding Herd	1821
							Total Stock	2702
Deaths								
	Gilts	Sows	Boars	Piglets	Feeding Herd	Total		
	0	1	0	34 (9.1%)	17	52		

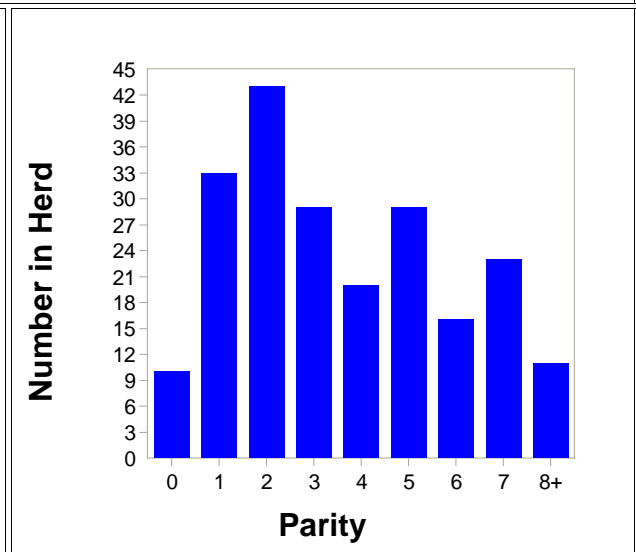
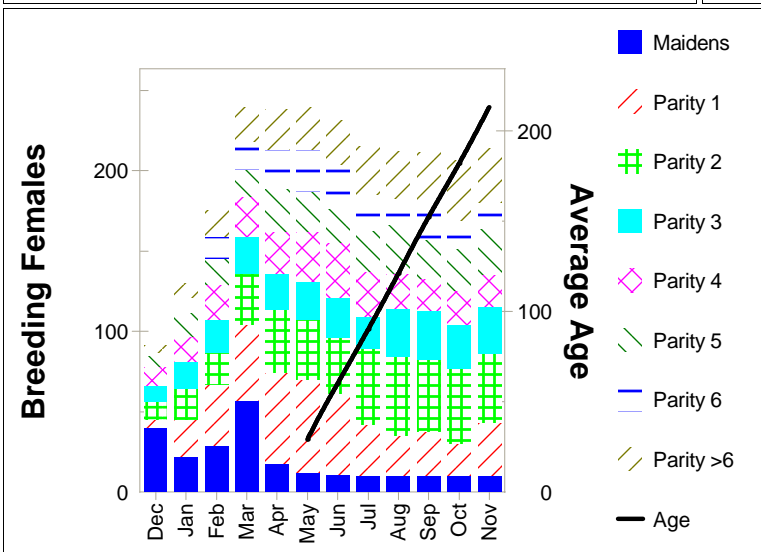
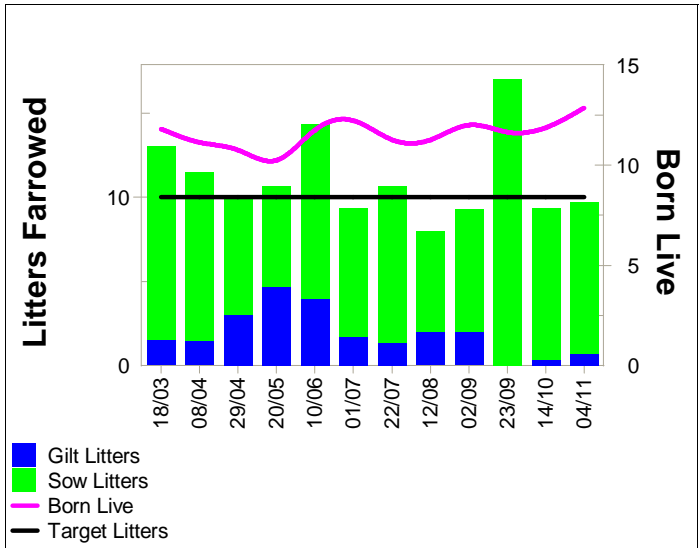
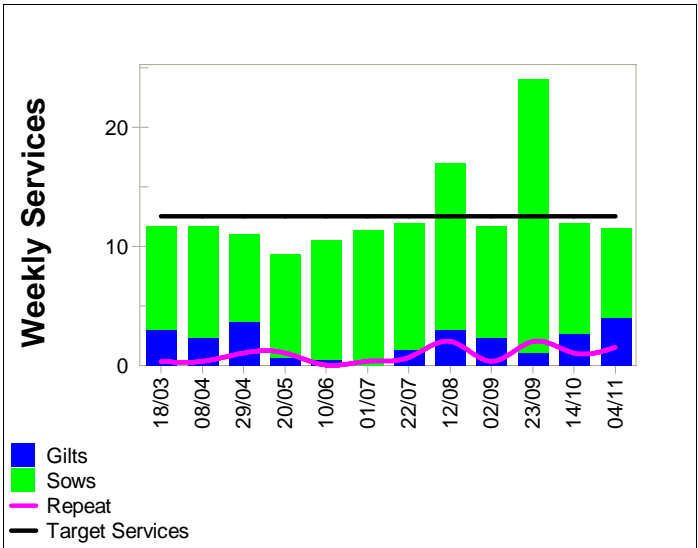



Herd Movements

Department	Pig Type	Date	Place	Number	Weight	Av. Wt.	Av. Age
BREEDING HERD ARRIVALS							
	Breeding Sow	20 Oct	FARM G	7	1015	145.00	
			Breeding Sow	7	1015	145.00	
	BREEDING HERD		ARRIVALS	7	1015	145.00	
BREEDING HERD DEPARTURES							
	Weaner	20 Oct	REARING HERD	184	1472	8.00	
			Weaner	184	1472	8.00	
	Breeding Sow	24 Oct	ROOS Abbatoir	3	0	0.00	
	Breeding Sow	25 Oct	DIED	1	0	0.00	
			Breeding Sow	4	0	0.00	
	BREEDING HERD		DEPARTURES	188	1472	7.83	
FINISHING HERD ARRIVALS							
	Store	02 Nov	REARING HERD	216	7128	33.00	
			Store	216	7128	33.00	
	FINISHING HERD		ARRIVALS	216	7128	33.00	
FINISHING HERD DEPARTURES							
	Porker	24 Oct	ROOS Abbatoir	4	300	75.00	
			Porker	4	300	75.00	
	Baconer	20 Oct	Cranswick Country Foods	85	8925	105.00	
	Baconer	25 Oct	Cranswick Country Foods	135	13500	100.00	
	Baconer	03 Nov	Cranswick Country Foods	62	6262	101.00	
			Baconer	282	28687	101.73	
	FINISHING HERD		DEPARTURES	286	28987	101.35	
REARING HERD ARRIVALS							
	Weaner	20 Oct	BREEDING HERD	184	1472	8.00	
			Weaner	184	1472	8.00	
	REARING HERD		ARRIVALS	184	1472	8.00	
REARING HERD DEPARTURES							
	Store	02 Nov	FINISHING HERD	216	7128	33.00	
			Store	216	7128	33.00	
	REARING HERD		DEPARTURES	216	7128	33.00	

Weekly Management Report

Week 44



FARM B

Section 2: Herd Movements

04-Nov-05

Sows/Gilts In

Parity	Tag	Tattoo	Date In	Age	Weight	Origin
1	2520		20 Oct		145	FARM G
	2524		20 Oct		145	FARM G
	2547		20 Oct		145	FARM G
	2550		20 Oct		145	FARM G
	2551		20 Oct		145	FARM G
	2569		20 Oct		145	FARM G
	2571		20 Oct		145	FARM G

Sows/Gilts In **7**

Sows/Gilts Out

Parity	Tag	Date Out	Time In	Status	Days	Reason	Destination
9	414	24 Oct	327	Dry	4	Casualty	ROOS Abbatoir
8	516	24 Oct	237	Left Herd	0	Casualty	ROOS Abbatoir
7	531	25 Oct	338	Dry	26	Lameness	DIED
6	713	24 Oct	296	Dry	4	Casualty	ROOS Abbatoir

Number Leaving **4**

Sows/Gilts Out **4**

Weekly Management Report

Week 42



FARM B

Section 3: Sow / Gilt Services

21-Oct-05

Maidens to Serve

Tag	Date In	Days	Age	Tag	Date In	Days	Age	Tag	Date In	Days	Age	Tag	Date In	Days	Age
3200	01/11	354	199	3201	01/11	354	200	3202	01/11	354	203	3203	01/11	354	203
3204	01/11	354	202	3205	01/11	354	202	3206	01/11	354	199	3207	01/11	354	196
3208	01/11	354	194	3209	01/11	354	200								

Maidens to Serve **10**

Sows to Serve

Tag	Empty	Parity	Status	Tag	Empty	Parity	Status	Tag	Empty	Parity	Status
531	22	7	Dry	1652	1	2	Dry	1666	1	3	Dry
1772	1	2	Dry	414	1	9	Dry	616	1	7	Dry
622	1	8	Dry	623	1	8	Dry	713	1	6	Dry
716	1	7	Dry	739A	1	4	Dry	750	1	6	Dry
757	1	6	Dry	796	1	5	Dry	799	1	5	Dry
801	1	5	Dry	802	1	5	Dry	G572	1	3	Dry
G577	1	3	Dry	G589	1	3	Dry				

Sows to Serve **20**

Repeat Services

Tag Number	Parity	Current Service	Return Date	Days to Reservice	Boar(s) Not Holding
2003	GILT	2	17/10/05	21	1
811	4	2	06/10/05	24	FC-VAN-AI
G695	2	3	06/10/05	86	FC-VAN-AI

Repeat Services **3** Average Days to Reservice **43.7**

Weekly Management Report

Week 44



FARM B

Section 4: Farrowings

04-Nov-05

Gilts Farrowed

Tag	Age	In Herd	Live	Dead	Total	Cull	Tag	Age	In Herd	Live	Dead	Total	Cull		
2018		107	11	0	11	()	2024		107	11	2	13	()		
Gilts Farrowed		2		Average Total Born				12.0		Average Days In Herd				107	

* Prolific female with Average Total Born > 15

Sows Farrowed

Tag	Pty	Live	Dead	Total	Farr. Int.	Cull	Tag	Pty	Live	Dead	Total	Farr. Int.	Cull
1186	3	10 (11.0)	0 (0.0)	10,12	146 (146)	()	1188	3	14 (12.5)	2 (1.0)	16,11	146 (146)	()
1189	3	15 (13.5)	1 (0.5)	16,12	148 (148)	()	1192	3	9 (7.5)	0 (0.0)	9,6	147 (147)	()
1195	2	12 (11.5)	0 (1.0)	12,13	146 (146)	()	1199	3	15 (10.5)	0 (0.5)	15,7	146 (146)	()
1200	3	16 (14.0)	0 (0.5)	16,13	146 (146)	()	1203	3	14 (13.5)	0 (0.0)	14,13	146 (146)	()
1643	2	6 (8.5)	0 (0.0)	6,11	161 (161)	()	1662	2	13 (13.0)	0 (0.0)	13,13	153 (153)	()
1665	2	13 (13.0)	1 (0.5)	14,13	153 (153)	()	1743	2	15 (14.0)	0 (0.0)	15,13	153 (153)	()
1775	2	12 (10.0)	0 (0.0)	12,8	147 (147)	()	610	7	14 (13.0)	4 (2.0)	18,12	169 (169)	()
615	7	14 (14.0)	2 (1.0)	16,14	156 (156)	()	628	7	13 (12.5)	1 (0.5)	14,12	158 (158)	()
* 722	6	14 (14.5)	3 (2.5)	17,17	147 (147)	()	728A	2	17 (14.5)	1 (0.5)	18,12	147 (147)	()
* 741A	3	17 (15.5)	0 (1.0)	17,16	147 (147)	()	746A	3	12 (14.0)	1 (0.5)	13,16	146 (146)	()
766	5	6 (9.0)	0 (1.5)	6,15	146 (146)	()	767	5	15 (13.5)	0 (1.0)	15,14	145 (145)	()
791	5	13 (13.5)	0 (1.0)	13,16	194 (194)	()	* 810	4	15 (15.0)	1 (0.5)	16,15	147 (147)	()
* 813	4	15 (16.0)	3 (2.0)	18,18	148 (148)	()	820	4	12 (12.5)	0 (0.0)	12,13	147 (147)	()
949	3	10 (14.0)	1 (0.5)	11,18	147 (147)	()							

Sows Farrowed **27**

Average Total Born **13.8**

Average Farrowing Interval **151**

Average performance shown in brackets

* Prolific female with Average Total Born > 15

Weekly Management Report

Week 44



FARM B

Section 5: Weaning

04-Nov-05

Sows due for Weaning

Date	Tag	Pty	Days	Live	Dead	Reared	Date	Tag	Pty	Days	Live	Dead	Reared
09 Oct	E 396	10	44	11 (9.5)	0 (0.0)	10	09 Oct	E 405	10	44	10 (9.5)	5 (2.5)	11
22 Oct	1663	2	31	13 (11.0)	1 (0.5)	10	24 Oct	G593	2	29	17 (15.0)	0 (0.0)	13
29 Oct	G580	2	24	13 (11.0)	0 (1.0)	10	29 Oct	G700	2	24	12 (9.0)	2 (1.0)	9
31 Oct	* 396G	2	22	13 (13.5)	1 (1.5)	8	31 Oct	406	10	22	11 (12.0)	0 (0.0)	10
31 Oct	449	9	22	10 (11.0)	0 (1.0)	11	31 Oct	* 464	9	22	6 (7.0)	0 (0.0)	10
31 Oct	611	7	22	14 (12.5)	4 (3.0)	11	31 Oct	625	7	22	12 (10.5)	0 (0.0)	10
31 Oct	717	6	22	13 (14.0)	0 (1.0)	11	31 Oct	763	5	22	11 (11.5)	0 (0.0)	9
31 Oct	764	5	22	11 (11.5)	0 (2.5)	10	31 Oct	765	5	22	11 (11.5)	0 (0.0)	11
31 Oct	793	4	22	10 (11.0)	4 (3.0)	11	31 Oct	798	4	22	12 (11.0)	0 (0.0)	10
31 Oct	G573	2	22	14 (12.5)	2 (1.0)	9	31 Oct	* G721	2	22	9 (9.5)	3 (2.5)	8
01 Nov	1183	3	21	14 (13.0)	2 (2.0)	12	01 Nov	* 506	8	21	6 (8.0)	0 (0.0)	8
01 Nov	509	7	21	11 (11.5)	0 (0.0)	9	01 Nov	760	5	21	12 (11.0)	0 (0.0)	11
01 Nov	806	4	21	10 (12.5)	3 (2.5)	11	01 Nov	* G588	2	21	15 (11.5)	0 (1.5)	8
01 Nov	G742	2	21	12 (12.0)	0 (2.0)	13	05 Nov	* 1643	2	17	6 (8.5)	0 (0.0)	11
05 Nov	615	7	17	14 (14.0)	2 (1.0)	10	05 Nov	791	5	17	13 (13.5)	0 (1.0)	12

Sows due for Weaning **30** **E** Extra Suckling **+** OVERDUE ***** Number reared is below **9** piglets per litter

Average performance shown in brackets

Minimum Age at Weaning **18**

Maximum Age at Weaning **50**

Weekly Management Report

Week 44



FARM B

Section 6: Pregnancy Check / Vaccination

04-Nov-05

15 to 21 Day Heat Check

Tag	Service	Date	Check	Tag	Service	Date	Check	Tag	Service	Date	Check
GILTS											
2003	2	07/11	()	2520	1	09/11	()	2524	1	09/11	()
2547	1	15/11	()	2550	1	16/11	()	2551	1	17/11	()
2569	1	17/11	()	2571	1	14/11	()				

GILTS to check **8**

SOWS

1658 (3)	2	14/11	()	1666 (3)	1	14/11	()	1772 (2)	1	15/11	()
1778 (2)	3	14/11	()	622 (8)	1	15/11	()	623 (8)	1	14/11	()
716 (7)	1	15/11	()	739A (4)	1	14/11	()	757 (6)	1	15/11	()
796 (5)	1	15/11	()	799 (5)	1	15/11	()	801 (5)	1	15/11	()
G572 (3)	1	15/11	()	G577 (3)	1	14/11	()	G589 (3)	1	14/11	()

SOWS to chec **15**

Total to check **23**

Weekly Management Report

Week 44



FARM B

Section 6: Pregnancy Check / Vaccination

04-Nov-05

30 Day Pregnancy Check

Tag	Service	Date	Check	Tag	Service	Date	Check	Tag	Service	Date	Check
GILTS											
2003	2	16/11	()	2520	1	18/11	()	2524	1	18/11	()
GILTS to check		3									
SOWS											
738 (4)	2	13/11	()								
SOWS to chec		1									
Total to check		4									

Weekly Management Report

Week 44



FARM B

Section 7: Boar Service Analysis

04-Nov-05

Boar Service Analysis (females served per boar)

Boar Number	Days In Use	Date Out	Services for Week Ending														Total Services			Boar Related Services				
			22-Jul	29-Jul	05-Aug	12-Aug	19-Aug	26-Aug	02-Sep	09-Sep	16-Sep	23-Sep	30-Sep	07-Oct	14-Oct	21-Oct	28-Oct	04-Nov	Total	Returns	%	Total	Returns	%
VANTAGE	389		1	.	13	.	.	9	.	.	5	.	.	5	2	1	8	.	44	2	95	1	1	0 *
3	216		.	.	4	.	.	5	.	.	6	.	.	5	.	1	.	.	21	4	81 *	1	1	0 *
1	212		.	.	2	.	.	5	.	.	3	.	.	4	.	.	9	.	23	3	87	3	3	0 *
4	212		.	2	4	.	.	6	12	.	1	3	.	28	2	93	1	1	0 *
Mixed			.	.	3	.	.	3	.	.	9	15	4	73 *	.	.	.
Summary			1	2	26	0	0	28	0	0	23	0	0	26	2	3	20	0	131	15	88.5	6	6	0 *

Boar related services do not include females served < 3 weeks, abortions or sows which have left the herd

Returns = Repeats + NIP + Culls for Barren or Repeats

* Conception Rate < 85 %

Operator Efficiency

Operator	Total Services			Boar Related Services		
	Total	Returns	%	Total	Returns	%
Unknown	131	15	88.5	6	6	0.0
	131	15	88.5	6	6	0.0

Weekly Management Report

Week 44



FARM B

Section 8: Boar Usage Analysis

04-Nov-05

Boar Usage Analysis (matings / AI doses used per boar)

Boar Number	Matings for Week Ending															Total	Average per Week	
	22-Jul	29-Jul	05-Aug	12-Aug	19-Aug	26-Aug	02-Sep	09-Sep	16-Sep	23-Sep	30-Sep	07-Oct	14-Oct	21-Oct	28-Oct			04-Nov
1	.	.	8	.	.	15	.	.	10	.	.	11	.	.	27	.	71	4.4
3	.	.	14	.	.	15	.	.	19	.	.	14	.	2	.	.	64	4.0
4	.	4	13	.	.	21	.	.	8	.	.	36	.	2	9	.	93	5.8
VANTAGE	2	.	41	.	.	33	.	.	32	.	.	15	4	2	23	.	152	9.5
Summary	2	4	76	.	.	84	.	.	69	.	.	76	4	6	59	.	380	23.8

Weekly Management Report

Week 44



FARM B

Section 9: Sow/Gilt Service Analysis

04-Nov-05

Service Targets

Wk/E	Total	First	Repeat	Returned	Doubtful	Tested NIP	Aborted	Left Herd	Farrowed	In Pig	Farr. %	Adj. %
10/06/05	1	1	1	.	100.0	100.0
17/06/05	4	4	.	2	2	.	50.0	50.0
24/06/05	29	28	1	2	.	1	.	2	24	.	82.8	82.8
01/07/05	1	1	1	.	100.0	100.0
08/07/05	6	6	.	.	.	2	.	.	4	.	66.7	66.7
Total	41	40	1	4	.	3	.	2	32	.	78.0	78.0
%		97.6	2.4	9.8	0.0	7.3	0.0	4.9	78.0		Con. %	Adj. %
15/07/05	29	27	2	2	.	1	.	.	26	.	89.7	89.7
22/07/05	1	1	.	1	0.0	0.0
29/07/05	5	3	2	5	.	100.0	100.0
05/08/05	29	27	2	2	.	.	1	1	25	.	86.2	86.2
12/08/05
19/08/05	3	3	3	.	100.0	97.6
26/08/05	30	29	1	2	.	2	1	.	25	.	83.3	80.9
02/09/05	2	2	2	.	100.0	97.6
09/09/05
16/09/05	24	22	2	3	.	2	.	.	19	.	79.2	76.7
23/09/05
30/09/05	3	3	.	2	.	.	.	1	.	.	0.0	0.0
07/10/05	30	28	2	2	.	2	.	.	26	.	86.7	74.5
14/10/05	3	2	1	2	1	100.0	82.9
21/10/05	3	2	1	3	100.0	80.5
28/10/05	20	18	2	20	100.0	78.0
04/11/05
Total	182	167	15	14	.	7	2	2	157	.	86.3	80.4
%		91.8	8.2	7.7	0.0	3.8	1.1	1.1	86.3			

Weeks included in analysis	22	Target services for 22 week period	275
Target litters farrowing per week	10	Actual services for 22 week period	223
22 week adjusted conception rate	80.0	Services down on target in period	52
Weekly services required for target litters	12	Services required this week to stay on target	64

Dropout Summary

Wk/E	Dropouts in Week																
	1	2	3	4	5	6	7	8	9	10	11	12	13	14	15	16	17
10/06/05
17/06/05	1	1
24/06/05	1	1	..	2	1
01/07/05
08/07/05	2
15/07/05	2	1
22/07/05	1
29/07/05
05/08/05	1	1	1
12/08/05
19/08/05
26/08/05	1	1	..	1	1	1
02/09/05
09/09/05
16/09/05	1	..	1
23/09/05
30/09/05	1	1
07/10/05	1	..	1
14/10/05
Summary	1	0	6	6	2	6	2	0	0	0	1	1	2	0	0	0	0

Weekly Management Report

Week 44



FARM B

Section 10 Dropouts

04-Nov-05

Dropouts

Wk/E	Tag	Pty	Date	Days	Reason	Tag	Pty	Date	Days	Reason
17 Jun										
	G619	2	24 Jul	42	PROLAPSE	1781	2	28 Jul	44	Returned
24 Jun										
	752	5	1 Aug	42	INFERTILITY	G695	2	12 Jul	22	Returned
	610	7	12 Jul	21	AGE/SIZE	755	5	1 Aug	41	INFERTILITY
	G717	2	16 Sep	87	NOT IN PIG					
8 Jul										
	1748	2	8 Aug	34	BARREN	G569	2	8 Aug	32	BARREN
15 Jul										
	756	5	3 Aug	22	Returned	G695	2	6 Oct	86	Returned
	1779	2	8 Aug	24	BARREN					
22 Jul										
	1187	3	1 Aug	16	Returned					
5 Aug										
	1187	3	21 Aug	20	REPEATS	516	8	24 Oct	84	CASUALTY
	631	7	25 Aug	23	Returned	769	5	15 Nov	105	ABORTION
26 Aug										
	1191	3	6 Oct	45	NOT IN PIG	733	6	16 Sep	25	Returned
	1778	2	13 Sep	21	Returned	617	7	7 Nov	76	ABORTION
	631	7	6 Oct	42	REPEATS					
16 Sep										
	785	5	5 Jan	115	AGE/SIZE	811	4	6 Oct	24	Returned
	819	4	18 Nov	67	NOT IN PIG	1778	2	24 Oct	41	Returned
	788	5	22 Nov	70	REPEATS					
30 Sep										
	2003	Gilt	17 Oct	21	Returned	2006	Gilt	7 Nov	41	Returned
	2031	Gilt	16 Jan	111	NOT IN PIG					
7 Oct										
	1658	3	24 Oct	20	Returned	1784	2	13 Dec	70	NOT IN PIG
	994	2	13 Dec	70	NOT IN PIG	738	4	14 Oct	7	Returned

Total Dropouts **34**

Weekly Management Report

Week 42



FARM B

Section 11: Inventory

21-Oct-05

Sows to Serve

Details of individual matings for this service

Date	Tag	Pty	Empty	Status	Sv No	Boar	A/P	By	Boar	A/P	By	Boar	A/P	By
	1652	3	1	Dry	1									
	1666	3	1	Dry	1									
	1772	2	1	Dry	1									
	414	9	1	Dry	1									
	531	7	22	Dry	1									
	616	8	1	Dry	1									
	622	8	1	Dry	1									
	623	8	1	Dry	1									
	713	6	1	Dry	1									
	716	7	1	Dry	1									
	739A	4	1	Dry	1									
	750	6	1	Dry	1									
	757	6	1	Dry	1									
	796	5	1	Dry	1									
	799	5	1	Dry	1									
	801	5	1	Dry	1									
	802	5	1	Dry	1									
	G572	3	1	Dry	1									
	G577	3	1	Dry	1									
	G589	3	1	Dry	1									

Weekly Management Report

Week 44



FARM B

Section 11: Inventory

04-Nov-05

Sows due for Weaning

D.O.B.	Tag	Due Date	Parity	Days	Live	Dead	Reared	Piglets	Wt	Milk	Comment
	1183	01 Nov	3	21	14 (13.0)	2 (2.0)	12				
	1643	05 Nov *	2	17	6 (8.5)	0 (0.0)	11				
	1663	22 Oct	2	31	13 (11.0)	1 (0.5)	10				
	396	09 Oct E	10	44	11 (9.5)	0 (0.0)	10				
	396G	31 Oct *	2	22	13 (13.5)	1 (1.5)	8				
	405	09 Oct E	10	44	10 (9.5)	5 (2.5)	11				
	406	31 Oct	10	22	11 (12.0)	0 (0.0)	10				
	449	31 Oct	9	22	10 (11.0)	0 (1.0)	11				
	464	31 Oct *	9	22	6 (7.0)	0 (0.0)	10				
	506	01 Nov *	8	21	6 (8.0)	0 (0.0)	8				
	509	01 Nov	7	21	11 (11.5)	0 (0.0)	9				
	611	31 Oct	7	22	14 (12.5)	4 (3.0)	11				
	615	05 Nov	7	17	14 (14.0)	2 (1.0)	10				
	625	31 Oct	7	22	12 (10.5)	0 (0.0)	10				
	717	31 Oct	6	22	13 (14.0)	0 (1.0)	11				
	760	01 Nov	5	21	12 (11.0)	0 (0.0)	11				
	763	31 Oct	5	22	11 (11.5)	0 (0.0)	9				
	764	31 Oct	5	22	11 (11.5)	0 (2.5)	10				
	765	31 Oct	5	22	11 (11.5)	0 (0.0)	11				
	791	05 Nov	5	17	13 (13.5)	0 (1.0)	12				
	793	31 Oct	4	22	10 (11.0)	4 (3.0)	11				
	798	31 Oct	4	22	12 (11.0)	0 (0.0)	10				
	806	01 Nov	4	21	10 (12.5)	3 (2.5)	11				
	G573	31 Oct	2	22	14 (12.5)	2 (1.0)	9				
	G580	29 Oct	2	24	13 (11.0)	0 (1.0)	10				
	G588	01 Nov *	2	21	15 (11.5)	0 (1.5)	8				
	G593	24 Oct	2	29	17 (15.0)	0 (0.0)	13				
	G700	29 Oct	2	24	12 (9.0)	2 (1.0)	9				
	G721	31 Oct *	2	22	9 (9.5)	3 (2.5)	8				
	G742	01 Nov	2	21	12 (12.0)	0 (2.0)	13				

E Extra Suckling + OVERDUE * Number reared is below 9 piglets per litter

Average performance shown in brackets

Minimum Age at Weaning 18

Maximum Age at Weaning 50

Monthly Summary

FARM B

Nov-05



	Target	Average	04/11	14/10	23/09	02/09	12/08	22/07	01/07	10/06	20/05	29/04	08/04	18/03	
Stock															
Sows	0	*	237.8	237	229	224	229	229	230	237	243	247	255	250	244
Maiden Gilts	0	*	7.5	1	6	6	6	6	6	6	8	8	12	19	
Sucklers	0		648	766	611	572	667	655	753	694	797	554	511	591	610
Boars	0		2.3	2	2	2	2	2	2	2	3	3	3	3	
Feeders	0		1820	1842	1961	1907	1918	1859	1821	1881	1688	1679	1723	1776	1783
Reconciliation	0		-2	0	0	5	0	0	-13	0	-12	0	0	0	
Total	0	*	2716	2848	2809	2711	2822	2751	2812	2820	2736	2491	2500	2632	2659
Acquisitions															
B/H Sows In	0		5	7	8	2	6	6	4	0	1	0	4	0	22
B/H Gilts In	0		0.3	0	0	0	0	0	0	0	0	0	0	0	3
B/H Boars In	0		0	0	0	0	0	0	0	0	0	0	0	0	
Gilts Retained	0		0	0	0	0	0	0	0	0	0	0	0	0	
Boars Retained	0		0	0	0	0	0	0	0	0	0	0	0	0	
Sucklers In	0		0	0	0	5	0	0	0	0	0	0	0	0	
F/H Pigs In	0		0	0	0	0	0	0	0	0	0	0	0	0	
Total	0		6	7	8	2	11	6	4	0	1	0	4	0	25
Disposals															
B/H Cull Boars	0		0.1	0	0	0	0	0	0	1	0	0	0	0	
B/H Cull Sows	0		5	3	3	6	5	7	11	6	6	8	3	0	2
B/H Cull Maiden	0		0.1	0	0	0	0	0	0	1	0	0	0	0	
Piglets	0		0	0	0	0	0	0	0	0	0	0	0	0	
Breeding Boars	0		0	0	0	0	0	0	0	0	0	0	0	0	
Breeding Females	0		0	0	0	0	0	0	0	0	0	0	0	0	
Weaners 4-31Kg	0		0	0	0	0	0	0	0	0	0	0	0	0	
Stores 32-53 Kg	0		0	0	0	0	0	0	0	0	0	0	0	0	
Porkers 54-76Kg	0		4.1	4	0	0	9	11	0	0	0	0	14	11	
Cutters 77-83 Kg	0		3	0	6	18	0	5	0	0	7	0	0	0	
Baconers 84-95 Kg	0		238.4	282	187	223	207	261	297	164	192	265	294	237	252
Heavies 96-150 Kg	0		0	0	0	0	0	0	0	0	0	0	0	0	
Total	0		251	289	196	247	212	282	319	170	200	280	297	251	265
Transfers															
B/H to F/H	0		275	184	266	264	294	336	270	392	222	252	258	262	303
F/H to B/H	0		0	0	0	0	0	0	0	0	0	0	0	0	
Deaths															
B/H Sow Deaths	0		0.3	1	0	1	1	0	0	0	0	0	1	0	
B/H Maiden Deaths	0		0	0	0	0	0	0	0	0	0	0	0	0	
B/H Boar Deaths	0		0	0	0	0	0	0	0	0	0	0	0	0	
Post Wean Deaths	0		22	17	19	34	28	23	22	35	21	24	17	18	0
Bth-Wean Deaths	0		30	34	27	29	35	32	31	53	40	33	37	13	0
Services															
Total Services	0	*	28	21	28	23	28	28	32	34	21	27	29	35	35
Repeat Services	0	*	2	3	3	2	1	4	2	1	0	3	3	1	1
Sltr Rpts/Disch	0		1	0	1	2	4	0	0	2	5	0	0	0	
Farrowings															
Farrowing %			86.5	88.6	79.4	79.2	90	73.5	87.9	100	89.7	94.4	73.3	81.8	100
Farrowings	0	*	27	29	28	17	28	24	32	28	43	32	20	23	26
Average Alive			11.6	12.9	11.9	11.6	12	11.3	11.3	12.2	11.7	10.3	10.8	11.1	11.8
Average Dead			0.7	0.8	0.9	0.7	0.6	1	0.7	0.6	0.9	0.6	1	0.6	0.5
Average Born			12.3	13.7	12.8	12.4	12.6	12.2	12	12.8	12.6	10.8	11.8	11.7	12.3
Total Alive	0		318	373	332	198	336	270	360	342	505	328	215	256	307
Total Dead	0		20	23	25	12	18	23	23	17	37	19	21	13	14
Bth-Wn Mort (%)			9.5	9.1	8.1	14.6	10.4	11.9	8.6	15.5	7.9	10.1	17.2	5.1	0
Weanings															
Total Weanings	0	*	24	19	24	24	30	32	27	39	24	27	25	23	1
Av. Reared			10.4	11.2	11.4	10.7	10.8	10.4	10.5	9.9	9.5	10	10.3	10	11
Post Wean Mort (%)			8.3	7.2	8.3	13.5	11.2	7.5	7.6	12.6	10.1	9.2	6.2	7	0
Wean Serv. Int.			5.3	4.6	6.7	4.5	5.3	4.5	4.8	5.6	6	5.9	4.8	4.8	5
Feed															
Consumed	0		52.7	71.8	72.4	66.9	71.3	63.1	65.6	53.4	66.3	27.7	33.5	40.7	0
Cost	0		7430	9396	9965	9484	10657	8913	9356	7983	9393	3769	4645	5595	0
Av. Cost	0		140.92	130.85	137.69	141.71	149.55	141.3	142.52	149.64	141.66	135.97	138.65	137.54	0

Period Analysis

FARM B

Nov-05



COMBINED HERD	Batches	1	4	12	Target	Difference
Pigs Sold / Sow / Year		22.1	19.1	19.2		
Total Herd E.F.C. (B/Herd + F/Herd)		2.69	2.63	2.13		
Total Feed per Pig Produced (Kg)		251	305	215		
Total Feed Cost per Pig Produced (£)		32.85	42.61	30.26		
Average Weight of Pigs Produced (Kg)		101.4	101.3	100.3		
Total Cost per Kilogram Weight Gain (£)		0.35	0.37	0.3		

BREEDING HERD	Batches	1	4	12	Target	Difference
Average Sows and Gilts In Herd		238	235	245	0	245.0
Average Maiden Gilts		1	5	8	0	8.0
Average Productive Sows		237	230	238	0	238.0
Average Sows and Gilts per Boar		119	117	105		
Sow Replacements as a Percentage of Productive Sows		0	0	1.3		
Sow Sales and Deaths (%)		20.3	26.1	26.9		
Maiden Gilt Sales and Deaths (%)		0	0	0.4		
Sow Mortality (%)		5.1	3.9	1.7		
Maiden Gilt Mortality (%)		0	0	0		
Farrowing (%)		88.6	84.6	86.5		
Average Litters / Sow / Year		2.13	1.93	2.01		
Average Pigs Reared / Sow / Year		23.8	21.2	20.9		
Quantity of Sow Feed / Sow + Gilt + Boar (T)		0.6	0.65	0.52		
Cost of Sow Feed / Sow + Gilt + Boar (£)		69.05	75.77	61.23		
Sow Feed Cost per Tonne (£)		115.66	116.37	117.05		
Average Pigs Born Live per Litter		12.86	12.15	11.58		
Average Pigs Born Dead per Litter		0.79	0.76	0.74		
Average Pigs Born per Litter		13.66	12.91	12.32		
Percent Mortality of Pigs Born Live (%)		9.1	10.1	9.5		
Average Pigs Reared per Litter		11.2	11	10.4		
Average Weight of Pigs Reared (Kg)		8	13.8	12.8		
Average Age at Weaning		29	30	29		
Wean Serv. Int.		4.6	5.4	5.3		
Lost Days / Sow / Litter (Excluding Maiden Gilts)		11.3	13.6	12.4		
Lost Days / Sow / Year (Excluding Maiden Gilts)		24.1	26.3	24.9		
Feed per Pig Reared (Kg)		0	0	0		
Total Feed Cost per Pig Reared (£)		0	0	0		
Quantity of Piglet Feed per Pig Reared (Kg)		0	0	0		
Cost of Piglet Feed per Pig Reared (£)		0	0	0		
Cost of Piglet Feed per Tonne (£)		0	0	0		
Total Feed Consumption per Kg Pig Produced (Kg)		0	0	0		
Total Feed Cost per Kg Pig Produced (£)		0	0	0		
Cost per Tonne of Feed (£)		0	0	0		

Month	Piglet Feed			Sow Feed			Total Feed		
	Tonne	Cost	Cost/Tonne	Tonne	Cost	Cost/Tonne	Tonne	Cost	Cost/Tonne
15/10/05	0.00	£0.00	£0.00	11.94	£1,380.96	£115.66	11.94	£1,380.96	£115.66
24/09/05	0.00	£0.00	£0.00	14.17	£1,636.66	£115.50	14.17	£1,636.66	£115.50
03/09/05	0.00	£0.00	£0.00	11.20	£1,295.59	£115.68	11.20	£1,295.59	£115.68
13/08/05	0.00	£0.00	£0.00	14.02	£1,659.80	£118.39	14.02	£1,659.80	£118.39
23/07/05	0.00	£0.00	£0.00	12.18	£1,446.26	£118.74	12.18	£1,446.26	£118.74
02/07/05	0.00	£0.00	£0.00	14.84	£1,742.13	£117.39	14.84	£1,742.13	£117.39
11/06/05	0.00	£0.00	£0.00	11.26	£1,338.29	£118.85	11.26	£1,338.29	£118.85
21/05/05	0.00	£0.00	£0.00	15.36	£1,766.81	£115.03	15.36	£1,766.81	£115.03
30/04/05	0.00	£0.00	£0.00	5.48	£637.00	£116.24	5.48	£637.00	£116.24
09/04/05	0.00	£0.00	£0.00	11.00	£1,323.75	£120.34	11.00	£1,323.75	£120.34
19/03/05	0.00	£0.00	£0.00	8.12	£938.42	£115.57	8.12	£938.42	£115.57
26/02/05	0.00	£0.00	£0.00	0.00	£0.00	£0.00	0.00	£0.00	£0.00
	0.00	£0.00	£0.00	129.57	£15,165.67	£117.05	129.57	£15,165.67	£117.05

Period Analysis

FARM B

Nov-05



FEEDING HERD	Batches	1	4	12	Target	Difference
Average Number of Pigs		1842	1907	1820	0	1820.0
Average Dispatches		286	232	246	0	246.0
Average Weight at Entry (Kg)		8	8.4	8.3		
Average Weight of Pigs Dispatched (Kg)		101.4	101.3	100.3		
Total Weight Gain (Kg)		24977	24708	22473	0	22473.0
Average Weight Gain (Kg)		93.4	93	92.1		
Average Daily Gain (Kg)		0.65	0.62	0.59		
Time in Department		145	151	157		
Percentage of Pigs Bought to Total Additions		0	0	0		
Feed Fed Per Pig Per Day (Kg)		1.55	1.44	1.1		
Feed Conversion Ratio		2.4	2.34	1.87		
Feed Cost per Kg Liveweight Gain (£)		0.32	0.34	0.27		
Feed Cost per Pig Produced (£)		28.03	36.17	25.12		
Cost per Tonne of Rearing Feed (£)		178.33	202.47	203.13		
Cost per Tonne of Finishing Feed (£)		125.8	129.34	133.39		
Overall Cost per Tonne of Feed (£)		133.88	145.12	147.07		
Percentage Mortality		7.2	10.1	8.3		

Month	Total Stock		Additions to Herd				Deductions from Herd				
	Number	LWT (Kg)	Transfers In		Purchases		Deaths	Transfers Out		Sales	
	Number	LWT (Kg)	Number	LWT (Kg)	Number	LWT (Kg)	Number	Number	LWT (Kg)	Number	LWT (Kg)
15/10/05	1821	92815	400	8600	0	0	17	216	7128	286	28987
24/09/05	1940	95353	901	23604	0	0	19	635	21314	193	19408
03/09/05	1886	90989	602	12357	0	0	34	338	10140	241	24235
13/08/05	1897	83012	294	2482	0	0	28	0	0	207	21321
23/07/05	1838	79473	622	12291	0	0	23	286	9435	275	27480
02/07/05	1800	82793	485	8610	0	0	22	215	6450	308	31225

Sales	1 MONTH PERIOD				4 MONTH PERIOD				12 MONTH PERIOD			
	Number	%	Av. Wt.	Av. Age	Number	%	Av. Wt.	Av. Age	Number	%	Av. Wt.	Av. Age
Weaner 4 - 31.99 Kg	-	-	-	-	-	-	-	-	-	-	-	-
Store 32 - 53.99 Kg	-	-	-	-	-	-	-	-	-	-	-	-
Porker 54 - 76.99 Kg	4	1.4	75.0	-	4	0.4	75.0	-	49	1.7	68.0	-
Cutter 77 - 83.99 Kg	-	-	-	-	24	2.6	80.0	-	36	1.2	80.0	-
Baconer 84 - 105.99 Kg	282	98.6	101.7	-	899	97.0	102.0	-	2861	97.1	101.1	-
Heavy 106 - 145 Kg	-	-	-	-	-	-	-	-	-	-	-	-
Breeding Gilt	-	-	-	-	-	-	-	-	-	-	-	-
Breeding Boar	-	-	-	-	-	-	-	-	-	-	-	-
Breeding Sow	-	-	-	-	-	-	-	-	-	-	-	-
Gilts Transferred to B/H	-	-	-	-	-	-	-	-	-	-	-	-
Gilts Transferred In Pig	-	-	-	-	-	-	-	-	-	-	-	-
Boars Transferred to B/H	-	-	-	-	-	-	-	-	-	-	-	-

Period Analysis

FARM B

Nov-05



FINISHING HERD	Batches	1	4	12	Target	Difference
Average Number of Pigs		1304	1127	1113	0	1113.0
Average Dispatches		286	232	246	0	246.0
Average Weight at Entry (Kg)		33	32.4	32.9		
Average Weight of Pigs Dispatched (Kg)		101.4	101.3	100.3		
Total Weight Gain (Kg)		20095	18181	16039	0	16039.0
Average Weight Gain (Kg)		68.4	68.9	67.4		
Average Daily Gain (Kg)		0.73	0.77	0.69		
Time in Department		93	90	98		
Percentage of Pigs Bought to Total Additions		0	0	0		
Feed Fed Per Pig Per Day (Kg)		1.85	1.91	1.44		
Feed Conversion Ratio		2.52	2.49	2.1		
Feed Cost per Kg Liveweight Gain (£)		0.32	0.32	0.28		
Feed Cost per Pig Produced (£)		22.28	25.28	18.31		
Cost per Tonne of Rearing Feed (£)		0	0	0		
Cost per Tonne of Finishing Feed (£)		125.8	129.34	133.39		
Overall Cost per Tonne of Feed (£)		125.8	129.34	133.39		
Percentage Mortality		2.4	5.3	4.8		

Month	Rearer Feed			Finisher Feed			Total Feed		
	Tonne	Cost	Cost/Tonne	Tonne	Cost	Cost/Tonne	Tonne	Cost	Cost/Tonne
15/10/05	0.00	£0.00	£0.00	50.66	£6,372.83	£125.80	50.66	£6,372.83	£125.80
24/09/05	0.00	£0.00	£0.00	45.88	£5,804.90	£126.52	45.88	£5,804.90	£126.52
03/09/05	0.00	£0.00	£0.00	42.06	£5,433.82	£129.19	42.06	£5,433.82	£129.19
13/08/05	0.00	£0.00	£0.00	42.58	£5,822.74	£136.75	42.58	£5,822.74	£136.75
23/07/05	0.00	£0.00	£0.00	40.28	£5,507.53	£136.73	40.28	£5,507.53	£136.73
02/07/05	0.00	£0.00	£0.00	42.44	£5,806.59	£136.82	42.44	£5,806.59	£136.82
11/06/05	0.00	£0.00	£0.00	33.06	£4,516.87	£136.63	33.06	£4,516.87	£136.63
21/05/05	0.00	£0.00	£0.00	41.96	£5,736.10	£136.70	41.96	£5,736.10	£136.70
30/04/05	0.00	£0.00	£0.00	20.98	£2,878.69	£137.21	20.98	£2,878.69	£137.21
09/04/05	0.00	£0.00	£0.00	16.00	£2,194.50	£137.16	16.00	£2,194.50	£137.16
19/03/05	0.00	£0.00	£0.00	28.44	£3,858.71	£135.68	28.44	£3,858.71	£135.68
26/02/05	0.00	£0.00	£0.00	0.00	£0.00	£0.00	0.00	£0.00	£0.00
	0.00	£0.00	£0.00	404.34	£53,933.28	£133.39	404.34	£53,933.28	£133.39

Period Analysis

FARM B

Nov-05



REARING HERD	Batches	1	4	12	Target	Difference
Average Number of Pigs		538	780	707	0	707.0
Average Dispatches		216	297	267	0	267.0
Average Weight at Entry (Kg)		8	8.4	8.3		
Average Weight of Pigs Dispatched (Kg)		33	32.4	32.9		
Total Weight Gain (Kg)		4882	6527	6434	0	6434.0
Average Weight Gain (Kg)		25	24.1	24.7		
Average Daily Gain (Kg)		0.43	0.4	0.43		
Time in Department		58	60	57		
Percentage of Pigs Bought to Total Additions		0	0	0		
Feed Fed Per Pig Per Day (Kg)		0.82	0.76	0.55		
Feed Conversion Ratio		1.89	1.91	1.28		
Feed Cost per Kg Liveweight Gain (£)		0.34	0.39	0.26		
Feed Cost per Pig Produced (£)		7.6	8.49	6.27		
Cost per Tonne of Rearing Feed (£)		178.33	202.47	203.13		
Cost per Tonne of Finishing Feed (£)		0	0	0		
Overall Cost per Tonne of Feed (£)		178.33	202.47	203.13		
Percentage Mortality		5.5	3.8	3.4		

Month	Rearer Feed			Finisher Feed			Total Feed		
	Tonne	Cost	Cost/Tonne	Tonne	Cost	Cost/Tonne	Tonne	Cost	Cost/Tonne
15/10/05	9.21	£1,642.41	£178.33	0.00	£0.00	£0.00	9.21	£1,642.41	£178.33
24/09/05	12.32	£2,523.58	£204.75	0.00	£0.00	£0.00	12.32	£2,523.58	£204.75
03/09/05	13.66	£2,754.60	£201.58	0.00	£0.00	£0.00	13.66	£2,754.60	£201.58
13/08/05	14.66	£3,174.27	£216.54	0.00	£0.00	£0.00	14.66	£3,174.27	£216.54
23/07/05	10.62	£1,959.63	£184.51	0.00	£0.00	£0.00	10.62	£1,959.63	£184.51
02/07/05	8.37	£1,806.96	£216.01	0.00	£0.00	£0.00	8.37	£1,806.96	£216.01
11/06/05	9.03	£2,128.23	£235.68	0.00	£0.00	£0.00	9.03	£2,128.23	£235.68
21/05/05	8.99	£1,890.49	£210.29	0.00	£0.00	£0.00	8.99	£1,890.49	£210.29
30/04/05	1.26	£253.26	£201.00	0.00	£0.00	£0.00	1.26	£253.26	£201.00
09/04/05	6.50	£1,126.50	£173.31	0.00	£0.00	£0.00	6.50	£1,126.50	£173.31
19/03/05	4.12	£797.88	£193.66	0.00	£0.00	£0.00	4.12	£797.88	£193.66
26/02/05	0.00	£0.00	£0.00	0.00	£0.00	£0.00	0.00	£0.00	£0.00
	98.75	£20,057.79	£203.13	0.00	£0.00	£0.00	98.75	£20,057.79	£203.13

Monthly Management Report



FARM B

November-05

Feed Use

BREEDING HERD

Feed	Feed Stock Summary					%	Cost / Tonne	Feed Cost
	Opening	Delivered	Closing	Consumed				
Sow Feed								
Dry Sow	2.00	8.10	2.50	7.60	63.65	£109.49	£832.12	
Lactator	2.50	3.84	2.00	4.34	36.35	£126.46	£548.84	
<i>Total for Sow Feed</i>	4.50	11.94	4.50	11.94	100.00	£115.66	£1,380.96	
<i>Total for BREEDING HERD</i>	4.50	11.94	4.50	11.94	100.00	£115.66	£1,380.96	

REARING HERD

Feed	Feed Stock Summary					%	Cost / Tonne	Feed Cost
	Opening	Delivered	Closing	Consumed				
Rearer								
Early Grower	4.00	4.78	4.00	4.78	51.90	£155.28	£742.24	
Early Wean	0.00	1.50	1.40	0.10	1.09	£617.00	£61.70	
Pre Grower	2.00	4.78	2.50	4.28	46.47	£191.00	£817.48	
Weaner	0.00	3.05	3.00	0.05	0.54	£419.87	£20.99	
<i>Total for Rearer</i>	6.00	14.11	10.90	9.21	100.00	£178.33	£1,642.41	
<i>Total for REARING HERD</i>	6.00	14.11	10.90	9.21	100.00	£178.33	£1,642.41	

FINISHING HERD

Feed	Feed Stock Summary					%	Cost / Tonne	Feed Cost
	Opening	Delivered	Closing	Consumed				
Grower/Finisher								
Finisher	8.00	28.84	6.00	30.84	60.88	£123.66	£3,813.67	
Grower	8.00	16.82	5.00	19.82	39.12	£129.12	£2,559.16	
<i>Total for Grower/Finisher</i>	16.00	45.66	11.00	50.66	100.00	£125.80	£6,372.83	
<i>Total for FINISHING HERD</i>	16.00	45.66	11.00	50.66	100.00	£125.80	£6,372.83	
<i>Total for November-05</i>	26.50	71.71	26.40	71.81	100.00	£130.85	£9,396.21	

Monthly Management Report



FARM B

Month: November-05

Stock Reconciliation

BREEDING HERD

Pig Type	14-Oct-05	Arrivals	Departures	04-Nov-05	Expected	Difference
Piglet	509	373	218	664	664	0
Maiden Gilt	0	0	5	0	-5	5
In Pig Sow	156	7	1	150		
Suckling Sow	44	0	0	54		
Dry Sow	1	0	3	0		
Productive Sows	201	12	4	204	209	-5
Stock Boar	3	0	0	3	3	0

FINISHING HERD

Pig Type	14-Oct-05	Arrivals	Departures	04-Nov-05	Expected	Difference
Piglet	0	0	0	0		
Weaner	0	0	0	0		
Store	634	216	3	554		
Porker	329	0	5	297		
Cutter	267	0	2	320		
Baconer	174	0	282	157		
Heavy	0	0	0	0		
Feeders	1404	216	292	1328	1328	0

REARING HERD

Pig Type	14-Oct-05	Arrivals	Departures	04-Nov-05	Expected	Difference
Piglet	0	0	0	0		
Weaner	536	184	11	493		
Store	0	0	216	0		
Porker	0	0	0	0		
Cutter	0	0	0	0		
Baconer	0	0	0	0		
Heavy	0	0	0	0		
Feeders	536	184	227	493	493	0

RECONCILIATION EVENTS

Arrivals

Department	Category	Date	Number
BREEDING HERD	Piglet	02-Sep-05	5

Departures

Department	Category	Date	Number
BREEDING HERD	Piglet	20-May-05	5
FINISHING HERD	Porker	20-May-05	7
FINISHING HERD	Porker	01-Jul-05	13

Monthly Management Report



FARM B

Month: November-05

Stock Reconciliation

SOW STATUS SUMMARY

Status	Number
Maiden	10
Returned	0
Aborted	0
Doubtful	0
Tested NIP	0
In Pig	144
Suckling	54
Extra Suckling	2
Dry	4
Productive Sows	204

Batch Summary

FARM B

Nov-05



	Target	Average	04/11	14/10	23/09	02/09	12/08	22/07	01/07	10/06	20/05	29/04	08/04	18/03	25/02	04/02
Weaned Sows	0	21	19	24	24	30	32	27	39	24	27	25	23	1	-	-
Dry Sows	0	1	4	0	2	0	1	0	5	4	1	2	0	0	-	-
Culled Unservd	0	2	2	1	1	4	7	2	5	1	4	1	2	-	-	-
Sows Served after Weaning	0	18	13	24	21	26	24	25	29	19	22	22	21	1	0	0
Additional Services	0	9	3	5	2	2	4	7	5	1	5	3	7	26	27	28
Gilts Served	0	6	7	8	1	7	6	4	-	1	1	8	7	8	7	13
Total Services	0	32	23	36	24	35	34	36	34	21	28	33	35	35	34	41
In Pig	0	28	23	29	19	30	30	30	27	21	22	26	28	34	32	37
Returned	0	*	2	-	4	3	2	3	4	-	1	3	4	1	1	1
Aborted	0	0	-	-	-	1	1	-	-	-	-	-	-	-	-	1
Doubtful	0	-	-	-	-	-	-	-	-	-	-	-	-	-	-	-
NIP	0	*	2	-	2	2	-	3	1	-	5	3	1	-	1	2
Left Herd In Pig	0	1	-	1	-	-	1	-	2	-	-	1	2	-	-	-
Conception Rate (%)	0	88	100	83.3	79.2	85.7	91.2	83.3	85.3	100	78.6	81.8	85.7	97.1	94.1	90.2
Total Left Herd	0	*	6	-	3	4	6	7	9	3	7	7	6	6	8	6
Farrowings	0	28	-	28	19	30	30	30	27	21	22	26	28	34	32	37
Farrowing (%)	0	85.4	-	77.8	79.2	85.7	88.2	83.3	79.4	100	78.6	78.8	80	97.1	94.1	90.2
Born Live	0	333	-	348	223	380	371	377	308	255	263	296	322	409	369	406
Born Dead	0	21	-	16	15	16	21	29	24	15	12	26	16	25	20	34
Total Born	0	354	-	364	238	396	392	406	332	270	275	322	338	434	389	440
Average Alive	0	11.9	-	12.4	11.7	12.7	12.4	12.6	11.4	12.1	12	11.4	11.5	12	11.5	11
Average Dead	0	*	0.7	-	0.6	0.8	0.5	0.7	1	0.9	0.5	1	0.6	0.7	0.6	0.9
Average Born	0	12.6	-	13	12.5	13.2	13.1	13.5	12.3	12.9	12.5	12.4	12.1	12.8	12.2	11.9
Bth-Wean Deaths	0	32	-	74	35	40	22	32	23	11	21	24	29	32	44	33
Bth-Wn Mort (%)	0	*	9.7	-	21.3	15.7	10.5	5.9	8.5	4.3	8	8.1	9	7.8	11.9	8.1
Total Weanings	0	28	-	-	18	30	29	30	27	21	21	26	28	34	32	36
Piglets Weaned	0	288	-	-	194	305	314	335	266	230	224	267	287	349	329	356
Av. Reared	0	10.4	-	-	10.8	10.2	10.8	11.2	9.9	11	10.7	10.3	10.3	10.3	10.3	9.9
Average Age at Weaning	0	28	-	-	27	29	29	27	28	29	29	29	28	29	27	29
Feeders	0	-	-	-	-	-	-	-	-	-	-	-	-	-	-	-
Post Wean Deaths	0	-	-	-	-	-	-	-	-	-	-	-	-	-	-	-
Post Wean Mort (%)	0	-	-	-	-	-	-	-	-	-	-	-	-	-	-	-
Average Weight Gain (Kg)	0	-	-	-	-	-	-	-	-	-	-	-	-	-	-	-
Average Daily Gain (Kg)	0	-	-	-	-	-	-	-	-	-	-	-	-	-	-	-
Feed Conversion Ratio	0	-	-	-	-	-	-	-	-	-	-	-	-	-	-	-
Average Dispatches	0	-	-	-	-	-	-	-	-	-	-	-	-	-	-	-
Feed Cost per Pig Produced (£)	0	-	-	-	-	-	-	-	-	-	-	-	-	-	-	-

L819

Farm **3 WEEK BATCH**



Breed **OWN**

Parity **8**

21-May

Tattoo /
Date In 10-Jan-06 ()
D.O.B.

Sire
Dam
Transponder

	Service Date	Day	Boar Tag	Breed of Litter	3 Week Date	115 Days
1	26-Jan-09	4	4013		16-Feb-09	21-May
2						
3						

Previous Litters

Pty	Flnt	Gest	D.O.B.	Numbers Born				Fostering		Weaning			Comment
				Live	Dead	Mmfd	Wt	On	Off	No.	Age	Wt	
1		117	10/07/06	9	0	0	0	0	0	7	24	56	
2	144	115	01/12/06	12	0	0	0	0	0	10	27	80	
3	147	116	27/04/07	14	0	0	0	0	0	8	27	64	
4	147	116	21/09/07	12	2	0	0	0	0	11	27	88	
5	167	115	06/03/08	13	1	0	0	0	0	11	28	88	
6	149	117	02/08/08	11	0	0	0	0	0	9	26	72	
7	147	116	27/12/08	8	0	1	0	0	0	12	26	96	

Av. 150 116 11.3 0.4 0.1 0.0 0.0 0.0 9.7 26.4 80.0 **Live/Sow/Year 27.4**
0.00 1.18 **Wean/Sow/Year 23.8**

Current Litter

D.O.B.	Male	Female	Dead	Mmfd	Wt	On	Off	Weaned	Wean Wt	Comment

Piglet Deaths

Pty	Location	Total	Laid On	Low Viab.	Starvatn	Scour	Savaged	Defects	Other
1		1	1	0	0	0	0	0	0
2		2	0	1	1	0	0	0	0
3		3	3	0	0	0	0	0	0
4		0	0	0	0	0	0	0	0
5		4	4	0	0	0	0	0	0
6		2	2	0	0	0	0	0	0
7	44	0	0	0	0	0	0	0	0
Total		12.0	10.0	1.0	1.0	0.0	0.0	0.0	0.0
% of Piglet Mortality		100.0	83.3	8.3	8.3	0.0	0.0	0.0	0.0
% of Born Live		15.2	12.7	1.3	1.3	0.0	0.0	0.0	0.0

Sow Treatments

Date	Condition	Drug	Doses	Quantity
26-Dec-08	Assist Farrowing	Planate	1	2
27-Dec-08	Assist Farrowing	Reprocine	1	1



Sow Card



Tag **L819**

Farm **3 Week Batch**

Tattoo / Sire
Date In 10-Jan-06 Dam

No.	Service Date	Boar Tag	Farrow Date	
			3 Week Date	Due Actual
1	26-Jan-09	4013	16-Feb-09	21-May
2				
3				

Previous Litters

Parity	Numbers Born							
	Gest	Live	Dead	Mmfd	Birth Wt	Weaned	Wean Wt	Comment
1	117	9	0	0	0	7	56	
2	115	12	0	0	0	10	80	
3	116	14	0	0	0	8	64	
4	116	12	2	0	0	11	88	
5	115	13	1	0	0	11	88	
6	117	11	0	0	0	9	72	
7	116	8	0	1	0	12	96	
Current								

Total 79.0 3.0 1.0 0.0 68.0 5440.0 **Live/Sow/Year** 27.4
Average 11.3 0.4 0.1 0.0 9.7 80.0 **Wean/Sow/Year** 23.8

Sow Feed

Day	Max	Fed	Day	Max	Fed	Day	Max	Fed	Day	Max	Fed
1	2.5		10	6.5		19	9.5		28	11	
2	2.5		11	7		20	10		29	11	
3	3		12	7.5		21	10		30	11.5	
4	3.5		13	8		22	10.5		31	11.5	
5	4		14	8.5		23	10.5		32	11.5	
6	4.5		15	8.5		24	10.5		33	11.5	
7	5		16	9		25	11		34	11.5	
8	5.5		17	9		26	11		35	11.5	
9	6		18	9.5		27	11		36	11.5	

Sow Treatments

Date	Condition	Drug	Doses	Quantity
26-Dec-08	Assist Farrowing	Planate	1	2
27-Dec-08	Assist Farrowing	Reprocine	1	1

Sow Card



Tattoo /	L819	Breed of Sow OWN
D. Sire	D. Dam	Date In 10/01/06
Transponder		

Litters Farrowed 7	Av. Born 11.7	Av. Live 11.3	Av. Litter Birth Wt. 0.00	Prev. Wean. Dt. 22/01/09
---------------------------	----------------------	----------------------	----------------------------------	---------------------------------

Date Served	Boar Details Tag	3 Week Date	Pregnancy Check Machine	Visual	Due To Farrow
26/01/09	4013	16/02/09			21/05/09

Breed of Litter *****	Location
---------------------------------	----------

Farrow Date	/	Litter Prefix	Number	Due Wean	/
-------------	---	---------------	--------	----------	---

Tattoo	Sex	BWt	Defects	Fostered	Teats
1.					
2.					
3.					
4.					
5.					
6.					
7.					
8.					
9.					
10.					
11.					

Tattoo	Sex	BWt	Defects	Fostered	Teats
12.					
13.					
14.					
15.					
16.					
17.					
18.					
19.					
20.					
21.					
22.					

1 = Died 2 = Gross Deformity 3 = Splay Legs 4 = Tremors 5 = Cleft Palate 6 = Small/Non Viable 7 = Blind Anus 8 = Joints

Totals for this Litter						21	Date
Males	Females	Dead	Mmfd	Live Pig Wt	Dead Pig Wt	Da	Number of Pigs
						y	Litter Weight

Litter Action	VAC 1	VAC 2	TAGGING
1. Day 4	/	- not used -	- not used -
2. Day 10	/	/	- not used -
3. Day 24	- not used -	/	/

Enter due date above Tick box when actioned

Litter Weaning Date	/	Milking Score		Erysp Vaccine	
---------------------	---	---------------	--	---------------	--

Comments

Litter Prefix		Number	
---------------	--	--------	--

3 Week Batch

SOW CARD

Tattoo

/

L819

Breed of Sow

OWN

D. Sire

D. Dam

Transponder

Date In

10/01/06

Litters Farrowed 7 Av. Born 11.7 Av. Live 11.3 Av. Litter Birth Wt. 0.00 Prev. Wean. Dt. 22/01/09

Date Served	Boar Details Tag	Tattoo	3 Week Date	Pregnancy Check Machine	Visual	Due To Farrow
26/01/09	4013	*****	16/02/09			21/05/09

Breed of Litter

Location _____

Litter Prefix

Farrow Date ____ / ____

Number _____ Due Wean ____ / ____

Tattoo	Sex	BWt	Defects	Fostered	Died	Tattoo	Sex	BWt	Defects	Fostered	Died

Totals for this Litter

21 Day Information

Males	Females	Dead	Mmfd	Live Pig Wt	Dead Pig Wt	Date	Number	Litter Weight

Litter Weaning Date ____ / ____

Comments

Sow: **L819** Alt ID: / Parity: 8 Status: In Pig Farm: 3 Week Batch
 Birth Date: Sire: Dam: Genetics: OWN

	Parity	4	5	6	7	AVERAGE
Farrow Date		21-Sep-07	06-Mar-08	02-Aug-08	27-Dec-08	
Total Born		14	14	11	8	11.8
Born Alive		12	13	11	8	11.0
Stillborn		2	1	0	0	0.8
Mummified		0	0	0	1	0.3
Gestation Length		116	115	117	116	116
Farrow Interval		147	167	149	147	152
Litter Birth Wt		0	0	0	0	0.00
Net Fostered						
Weaning Date		18-Oct-07	03-Apr-08	28-Aug-08	22-Jan-09	
Pigs Weaned		11	11	9	12	10.8
Age at Weaning		27	28	26	26	26.8
Av. Weaning Wt		8.00	8.00	8.00	8.00	8.00
Adj. 21 Day Wt						6.29
SPI (BVSP)						
Nursed and Weaned						
No. of Services		2	1	1	1	1.3
First Service		22-Oct-07	07-Apr-08	02-Sep-08	26-Jan-09	
Last Service		12-Nov-07				
Boar: 1		Y316	6680	4003	4013	
Boar : 2		MIXED				
Boar : 3						

28 Day Date: 23-Feb-09 56 Day Date: 23-Mar-09 110 Day Date: 16-May-09

Sow: L819

BARN	ROOM	PEN

FARR DATE	LIVE	STILL	MMFD	BWT	MALE	FEMALE	LITTER ID

FOSTERS			PIG DEATHS		
DATE	NUMBER	SOW TAG	DATE	NUMBER	REASON

WEAN DATE	WEANED	WEAN WT	SERV DATE	BOAR

NURSE ON	NURSE OFF

L819

SOW CARD

3 Week Batch

CURRENT SERVICE DATA - PARITY 8

NO.	SERV. DATE	BOAR	3 WEEK DATE	DATE DUE	ACTUAL
1.	26/01/09	4013	16/02/09	21/05/09	
2.					
3.					

PREVIOUS LITTERS

PARITY	SERVED	SERVICE	FARROWED	LIVE	DEAD	MMFD	WEANED	NO.	COMMENT
1	1	15/03/06	10/07/06	9	0	0	03/08/06	7	
2	1	08/08/06	01/12/06	12	0	0	28/12/06	10	
3	1	01/01/07	27/04/07	14	0	0	24/05/07	8	
4	1	28/05/07	21/09/07	12	2	0	18/10/07	11	
5	2	12/11/07	06/03/08	13	1	0	03/04/08	11	
6	1	07/04/08	02/08/08	11	0	0	28/08/08	9	
7	1	02/09/08	27/12/08	8	0	1	22/01/09	12	
TOTAL				79	3	1		68	
AVERAGE			27.4	11.3	0.4	0.1	23.8	9.7	

PIGCOM

Management Report



3 Week Batch

31-Jan-09

Sow History

Tag	L819	Tattoo	/	Breed	OWN
BirthDate		Parity	8	Date In	10/01/06
Sire		Status	In Pig	Weight In	
Dam		Since	26/01/09	Origin	BREEDING HERD
				Destination	

Comments

Parity	Service	Date	Doses	Boar Tag	Status	Date	Litter	Live	Dead	Mmfd	Weight	Weaned	Piglets	Weight
1	1	15/03/06	2	Y306	Farrowed	10/07/06	L819_1	9	0	0	0	03/08/06	7	56
2	1	08/08/06	2	Y310	Farrowed	01/12/06	L819_2	12	0	0	0	28/12/06	10	80
3	1	01/01/07	2	Y311	Farrowed	27/04/07	L819_3	14	0	0	0	24/05/07	8	64
4	1	28/05/07	2	Y314	Farrowed	21/09/07	L819_4	12	2	0	0	18/10/07	11	88
5	1	22/10/07	2	Y316	Returned	12/11/07								
	2	12/11/07	4	L110 L110	Farrowed	06/03/08	L819_5	13	1	0	0	03/04/08	11	88
6	1	07/04/08	2	6680	Farrowed	02/08/08	L819_6	11	0	0	0	28/08/08	9	72
7	1	02/09/08	2	4003	Farrowed	27/12/08	L819_7	8	0	1	0	22/01/09	12	96
8	1	26/01/09	2	4013	In Pig									
								11.3	0.4	0.1	0.0		9.7	77.7

Feeding Herd Batch Report



Batch ONE OFF BATCH FEEDING HERD From 03-Dec-08 To 10-Mar-09

Batch Summary (97 Days)

Pigs In	848	Weight In	44240 Kg	Av. Wt. In	52.2 Kg	Feed Delivered	92.88 tonnes
Pigs Out	822	Weight Out	82419 Kg	Av. Wt. Out	100.3 Kg	Feed Cost	£16,803.21
Pigs Died	26	Weight Died	1881 Kg	Av. Wt. Died	72.4 Kg	Feed Cost / Pig	£20.44
Remaining	0	Total Gain	38179 Kg	Av. Wt. Gain	48.1 Kg	Feed Cost / Kg	£0.44
Mortality	3.1%	Daily Gain	0.82 Kg / day			FCR	2.43

Pigs In

Date	Origin	Type	Number	Weight	Av. Wt.
03-Dec-08	PRIORS PRODUCE (ABBEY)	Store	426	21520	50.51643
03-Dec-08	SUNNY HILL (PRIORS)	Store	422	22720	53.83886
			848	44240	52.2

Pigs Died

Week	Prolapse	Rupture	Thin Pig	Scour	Lame	Pneumonia	Other	Total
2	-	-	-	-	-	-	1	1
3	-	-	-	1	-	-	2	3
4	-	-	1	-	1	-	-	2
5	-	-	-	-	-	-	1	1
6	-	2	-	-	-	4	1	7
7	-	-	-	-	1	-	-	1
8	-	1	-	-	-	-	-	1
9	-	-	-	-	-	-	2	2
10	-	-	-	-	-	-	2	2
11	-	-	-	-	-	-	3	3
12	-	1	-	-	-	-	-	1
13	-	-	-	-	-	-	2	2
Total	-	4	1	1	2	4	14	26

Pigs Out

Date	Destination	Type	Number	Weight	Av. Wt.
12-Jan-09	BOWES	Baconer	100	10347.9	103.479
11-Feb-09	BOWES	Baconer	100	9931.5	99.315
10-Mar-09	BOWES	Baconer	48	4800	100
19-Jan-09	WOODHEADS	Baconer	170	16867	99.21764
28-Jan-09	WOODHEADS	Baconer	90	9240	102.6667
05-Feb-09	WOODHEADS	Baconer	99	9978.65	100.7944
17-Feb-09	WOODHEADS	Baconer	125	12296	98.368
24-Feb-09	WOODHEADS	Baconer	90	8958.08	99.53423
			822	82419.13	100.3

Feed Delivered

From	To	Type	Name	Cost	Tonnes	Total
01/12/08	01/12/08	Grower/Finisher	FEED 1	£191.34	24.00	£4,592.16
01/12/08	11/02/09	Grower/Finisher	FEED 2	£177.28	68.88	£12,211.05
				£180.91	92.88	£16,803.21

FARM B

01/01/05 - 04/11/05

Summary for Period

SUMMARY

Parity	Litters	% of Total	Av. Live	% Live	Av. Dead	% Dead	Av. Mmfd	Av. Born	Av. Litter Birth Wt.	Av. Piglet Birth Wt.	Av. Weaned	Av. Days Suckling	Av. Farr. Int.
Gilts	57	16.4	10.4	14.7	0.8	18.0	0.3	11.2			10.2	28.0	
2	66	19.0	11.7	19.1	0.6	14.2	0.2	12.2			10.8	28.3	150
3	50	14.4	12.1	15.0	0.6	10.9	0.2	12.6			10.6	28.2	146
4	53	15.2	12.4	16.3	1.2	22.8	0.4	13.5			10.4	27.6	148
5	40	11.5	12.2	12.1	0.6	8.6	0.3	12.8			10.0	27.8	149
6	37	10.6	12.0	11.0	0.5	7.5	0.3	12.5			9.7	28.8	147
7	24	6.9	11.1	6.6	1.2	10.9	0.2	12.3			9.9	28.5	151
8	8	2.3	10.9	2.2	0.6	1.9	0.3	11.5			10.3	24.4	148
9	9	2.6	9.3	2.1	0.8	2.6	0.4	10.1			9.8	29.6	147
10	3	0.9	10.7	0.8	1.7	1.9	0.0	12.3			9.7	28.7	146
11	1	0.3	8.0	0.2	2.0	0.7	1.0	10.0			7.0	40.0	
	348	100.0	11.6	100.0	0.8	100.0	0.3	12.3			10.3	28.1	148

6 Month Summary

SUMMARY

Parity	Litters	% of Total	Av. Live	% Live	Av. Dead	% Dead	Av. Mmfd	Av. Born	Av. Litter Birth Wt.	Av. Piglet Birth Wt.	Av. Weaned	Av. Days Suckling	Av. Farr. Int.
Gilts	39	15.7	10.8	14.4	0.8	17.6	0.5	11.7			10.4	28.7	
2	48	19.3	11.9	19.5	0.6	14.9	0.3	12.5			10.8	28.8	150
3	33	13.3	12.4	14.0	0.5	9.6	0.2	12.9			10.7	28.5	146
4	37	14.9	12.8	16.3	1.1	22.3	0.5	14.0			10.6	27.6	148
5	26	10.4	11.6	10.3	0.5	6.4	0.5	12.0			10.2	27.8	149
6	30	12.0	11.9	12.3	0.6	9.0	0.3	12.5			9.7	29.0	147
7	19	7.6	11.3	7.3	1.2	12.2	0.2	12.5			10.0	27.9	151
8	7	2.8	10.6	2.5	0.7	2.7	0.3	11.3			10.3	23.9	148
9	6	2.4	9.8	2.0	0.5	1.6	0.5	10.3			10.0	26.6	147
10	3	1.2	10.7	1.1	1.7	2.7	0.0	12.3			9.7	28.7	146
11	1	0.4	8.0	0.3	2.0	1.1	1.0	10.0			7.0	40.0	
	249	100.0	11.7	100.0	0.8	100.0	0.3	12.5			10.4	28.3	148

12 Month Summary

SUMMARY

Parity	Litters	% of Total	Av. Live	% Live	Av. Dead	% Dead	Av. Mmfd	Av. Born	Av. Litter Birth Wt.	Av. Piglet Birth Wt.	Av. Weaned	Av. Days Suckling	Av. Farr. Int.
Gilts	57	16.4	10.4	14.7	0.8	18.0	0.3	11.2			10.2	28.0	
2	66	19.0	11.7	19.1	0.6	14.2	0.2	12.2			10.8	28.3	150
3	50	14.4	12.1	15.0	0.6	10.9	0.2	12.6			10.6	28.2	146
4	53	15.2	12.4	16.3	1.2	22.8	0.4	13.5			10.4	27.6	148
5	40	11.5	12.2	12.1	0.6	8.6	0.3	12.8			10.0	27.8	149
6	37	10.6	12.0	11.0	0.5	7.5	0.3	12.5			9.7	28.8	147
7	24	6.9	11.1	6.6	1.2	10.9	0.2	12.3			9.9	28.5	151
8	8	2.3	10.9	2.2	0.6	1.9	0.3	11.5			10.3	24.4	148
9	9	2.6	9.3	2.1	0.8	2.6	0.4	10.1			9.8	29.6	147
10	3	0.9	10.7	0.8	1.7	1.9	0.0	12.3			9.7	28.7	146
11	1	0.3	8.0	0.2	2.0	0.7	1.0	10.0			7.0	40.0	
	348	100.0	11.6	100.0	0.8	100.0	0.3	12.3			10.3	28.1	148

Litter Analysis - Factors Affecting Farrowing Performance



FARM B

01/01/05 - 04/11/05

SUMMARY

Parity

Parity	Litters	% of Total	Av. Live	% Live	Av. Dead	% Dead	Av. Mmfd	Av. Born	Av. Litter Birth Wt.	Av. Piglet Birth Wt.	Av. Weaned	Av. Days Suckling	Av. Farr. Int.
Gilts	57	16.4	10.4	14.7	0.8	18.0	0.3	11.2			10.2	28.0	
2	66	19.0	11.7	19.1	0.6	14.2	0.2	12.2			10.8	28.3	150
3	50	14.4	12.1	15.0	0.6	10.9	0.2	12.6			10.6	28.2	146
4	53	15.2	12.4	16.3	1.2	22.8	0.4	13.5			10.4	27.6	148
5	40	11.5	12.2	12.1	0.6	8.6	0.3	12.8			10.0	27.8	149
6	37	10.6	12.0	11.0	0.5	7.5	0.3	12.5			9.7	28.8	147
7	24	6.9	11.1	6.6	1.2	10.9	0.2	12.3			9.9	28.5	151
8	8	2.3	10.9	2.2	0.6	1.9	0.3	11.5			10.3	24.4	148
9	9	2.6	9.3	2.1	0.8	2.6	0.4	10.1			9.8	29.6	147
10	3	0.9	10.7	0.8	1.7	1.9	0.0	12.3			9.7	28.7	146
11	1	0.3	8.0	0.2	2.0	0.7	1.0	10.0			7.0	40.0	
	348	100.0	11.6	100.0	0.8	100.0	0.3	12.3			10.3	28.1	148

Total Number Born (Live + Dead)

Number	Litters	% of Total	Av. Live	% Live	Av. Dead	% Dead	Av. Mmfd	Av. Born	Av. Litter Birth Wt.	Av. Piglet Birth Wt.	Av. Weaned	Av. Days Suckling	Av. Farr. Int.
1	1	0.3	1.0	0.0	0.0	0.0	0.0	1.0			12.0	48.0	
3	2	0.6	3.0	0.1	0.0	0.0	0.0	3.0			10.5	24.5	147
4	3	0.9	4.0	0.3	0.0	0.0	0.0	4.0			10.0	26.7	148
5	1	0.3	5.0	0.1	0.0	0.0	0.0	5.0			8.0	28.0	
6	11	3.2	5.9	1.6	0.1	0.4	0.0	6.0			9.3	26.3	149
7	8	2.3	6.8	1.3	0.3	0.7	0.1	7.0			10.1	26.0	147
8	11	3.2	7.9	2.2	0.1	0.4	1.0	8.0			10.6	27.1	147
9	24	6.9	8.5	5.1	0.5	4.1	0.0	9.0			10.3	27.7	148
10	22	6.3	9.3	5.1	0.7	6.0	0.6	10.0			9.5	29.4	147
11	39	11.2	10.7	10.3	0.3	4.9	0.3	11.0			9.9	28.3	146
12	51	14.7	11.5	14.6	0.5	9.4	0.1	12.0			10.2	28.5	147
13	49	14.1	12.3	14.9	0.7	13.5	0.3	13.0			10.8	28.2	152
14	40	11.5	12.9	12.8	1.1	16.1	0.3	14.0			10.3	28.6	149
15	31	8.9	14.0	10.7	1.0	12.0	0.4	15.0			10.4	27.9	149
16	31	8.9	14.5	11.2	1.5	16.9	0.2	16.0			10.1	28.3	148
17	12	3.4	15.4	4.6	1.6	7.1	0.3	17.0			10.9	28.3	148
18	9	2.6	15.7	3.5	2.3	7.9	0.6	18.0			10.9	25.6	152
19	1	0.3	19.0	0.5	0.0	0.0	0.0	19.0			10.0	28.0	
20	1	0.3	18.0	0.4	2.0	0.7	0.0	20.0			9.0	27.0	148
21	1	0.3	21.0	0.5	0.0	0.0	0.0	21.0			13.0	34.0	
	348	100.0	11.6	100.0	0.8	100.0	0.3	12.3			10.3	28.1	148

Number of Matings

Number	Litters	% of Total	Av. Live	% Live	Av. Dead	% Dead	Av. Mmfd	Av. Born	Av. Litter Birth Wt.	Av. Piglet Birth Wt.	Av. Weaned	Av. Days Suckling	Av. Farr. Int.
1	226	64.9	11.3	63.5	0.8	63.7	0.3	12.1			10.1	28.2	147
2	7	2.0	12.7	2.2	1.0	2.6	0.3	13.7			11.3	29.1	152
3	115	33.0	12.0	34.3	0.8	33.7	0.2	12.8			10.5	28.1	148
	348	100.0	11.6	100.0	0.8	100.0	0.3	12.3			10.3	28.1	148

Boar Tag

Boar	Litters	% of Total	Av. Live	% Live	Av. Dead	% Dead	Av. Mmfd	Av. Born	Av. Litter Birth Wt.	Av. Piglet Birth Wt.	Av. Weaned	Av. Days Suckling	Av. Farr. Int.
------	---------	------------	----------	--------	----------	--------	----------	----------	----------------------	----------------------	------------	-------------------	----------------



Boar Tag

Boar	Litters	% of Total	Av. Live	% Live	Av. Dead	% Dead	Av. Mmfd	Av. Born	Av. Litter Birth Wt.	Av. Piglet Birth Wt.	Av. Weaned	Av. Days Suckling	Av. Farr. Int.
1	4	1.1	11.8	1.2	1.3	1.9	0.0	13.0			10.3	29.8	154
3	1	0.3	11.0	0.3	0.0	0.0	0.0	11.0			12.0	27.0	
4	8	2.3	12.1	2.4	0.3	0.7	0.0	12.4			11.3	26.8	146
VANTAGE F	335	96.3	11.6	96.2	0.8	97.4	0.3	12.3			10.2	28.2	148
	348	100.0	11.6	100.0	0.8	100.0	0.3	12.3			10.3	28.1	148

FARM B

01/01/05 - 04/11/05

SUMMARY

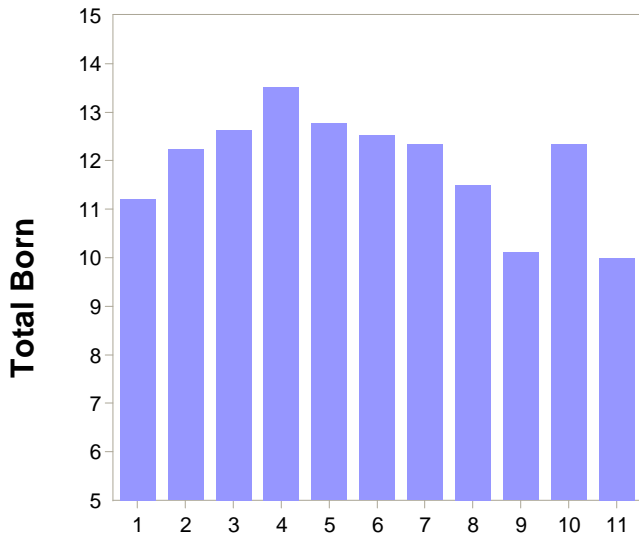

Parity

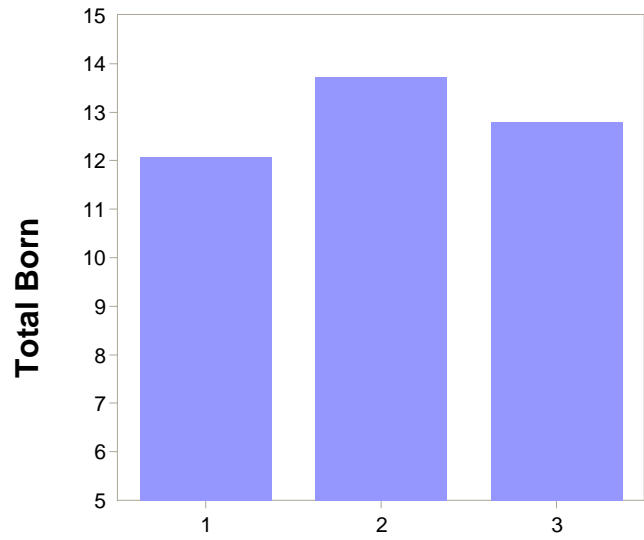

Number of Matings

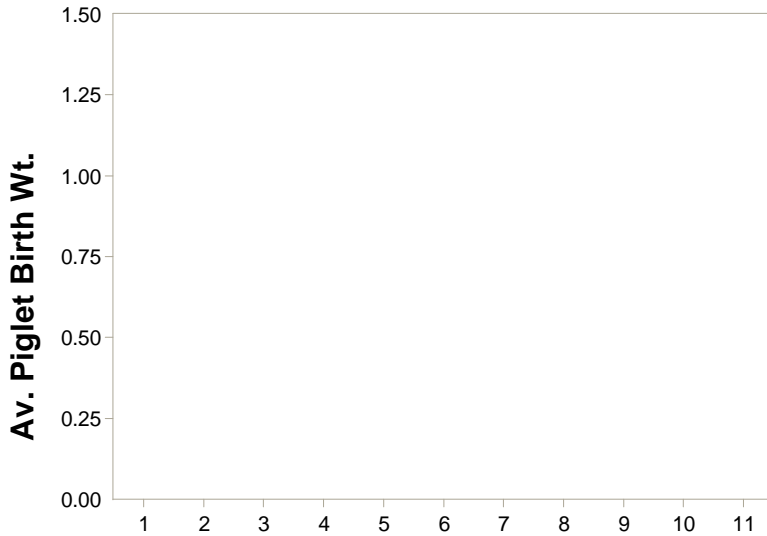

Parity

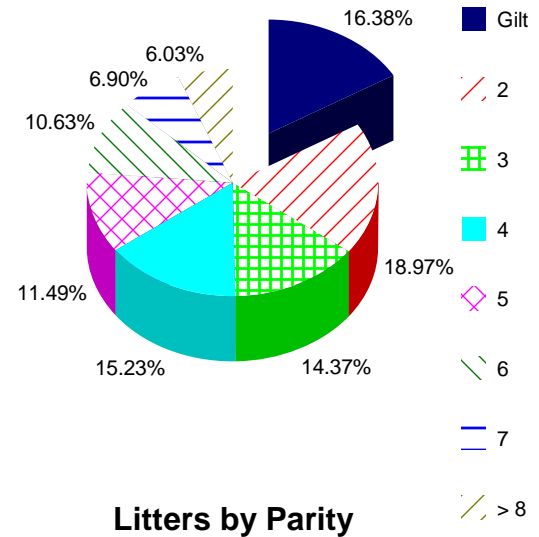

Litters by Parity

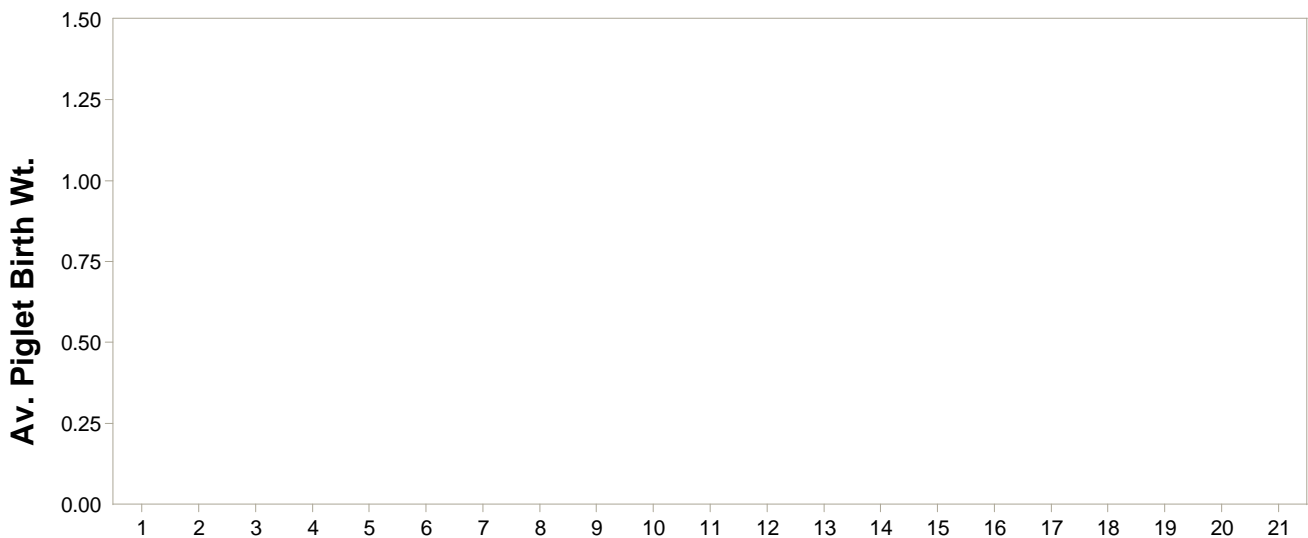

Total Number Born (Live + Dead)

Service Analysis - Boar Performance



FARM B

01/01/05 - 04/11/05

SUMMARY

Pure Matings

Boar	All Services in Period					Boar Related Services			
	Matings /week	Services /week	Total Services	Total Returns	Conception Rate (%)	Services /week	Total Services	Total Returns	Conception Rate (%)
1	1.8	0.6	27	3	88.9	0.6	27	3	88.9
2	0.0	0.0	1	1	0.0 *	0.0	0	0	0.0
3	1.4	0.5	22	4	81.8 *	0.5	21	3	85.7
4	2.5	0.9	38	3	92.1	0.8	36	2	94.4
VANTAGE FC	15.2	7.6	336	34	89.9	6.0	266	10	96.2
	20.9	9.6	424	45	89.4	8.0	350	18	94.9

* if conception rate < 85.0%

All Matings

Boar	All Services in Period					Boar Related Services			
	Matings /week	Services /week	Total Services	Total Returns	Conception Rate (%)	Services /week	Total Services	Total Returns	Conception Rate (%)
1	1.9	0.7	32	4	87.5	0.7	31	3	90.3
2	0.0	0.0	1	1	0.0 *	0.0	0	0	0.0
3	1.5	0.6	25	5	80.0 *	0.5	24	4	83.3 *
4	2.9	1.3	56	10	82.1 *	1.2	52	7	86.5
VANTAGE FC	16.2	8.2	360	43	88.1	6.5	287	16	94.4
	22.6	10.8	474	63	86.7	9.0	394	30	92.4

* if conception rate < 85.0%

Operator Efficiency

Operator	Service Type	All Services in Period				Boar Related Services			
		Services /week	Total Services	Total Returns	Conception Rate (%)	Services /week	Total Services	Total Returns	Conception Rate (%)
		10.0	438	53	87.9	8.2	362	24	93.4
		10.2	449	54	88.0	8.5	372	24	93.5

* if conception rate < 85.0%

Lost Days

		Number	Total Days	Average
Gilts	Entry to cull	1	138	138.0
	Entry to death	0	0	0.0
	Entry - still unserved	0	0	0.0
	Entry to 1st service	59	1516	25.0
	Service to reservice	10	244	24.4
	Service to abortion	0	0	0.0
	Service to NIP	5	291	58.2
	Service to sale	14	734	52.4
	Service to death	0	0	0.0
Sows	Weaning to cull	27	432	16.0
	Weaning to death	3	27	9.0
	Weaned - still unserved	4	114	28.5
	Weaning to 1st service	261	1376	5.3
	Service to reservice	23	662	28.8
	Service to abortion	1	89	89.0
	Service to NIP	14	700	50.0
	Service to sale	28	1517	54.2
	Service to death	0	0	0.0

Days to Return

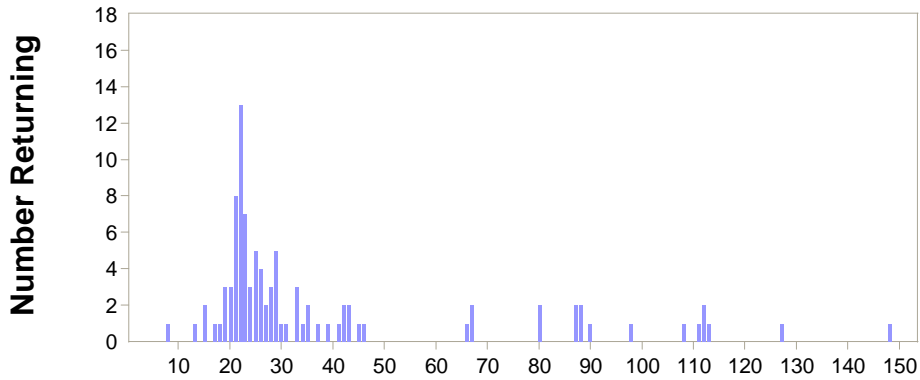

Days	No.	%	Days	No.	%	Days	No.	%	Days	No.	%	Days	No.	%	Days	No.	%	Days	No.	%
7	1	1.03	28	5	5.15	79	2	2.06												
12	1	1.03	29	1	1.03	86	2	2.06												
14	2	2.06	30	1	1.03	87	2	2.06												
16	1	1.03	32	3	3.09	89	1	1.03												
17	1	1.03	33	1	1.03	97	1	1.03												
18	3	3.09	34	2	2.06	107	1	1.03												
19	3	3.09	36	1	1.03	110	1	1.03												
20	8	8.25	38	1	1.03	111	2	2.06												
21	13	13.4	40	1	1.03	112	1	1.03												
22	7	7.22	41	2	2.06	126	1	1.03												
23	3	3.09	42	2	2.06	147	1	1.03												
24	5	5.15	44	1	1.03															
25	4	4.12	45	1	1.03															
26	2	2.06	65	1	1.03															
27	3	3.09	66	2	2.06															

Service Analysis - Factors Affecting Conception / Farrowing %



FARM B

01/01/05 - 04/11/05

SUMMARY

Parity

Parity	Served	% of Total	Repeat	% of Total	% Rpts	Aborted	NIP	Died	Sold	In Pig	Farr.	Con. %	Farr. %	Farrowing Averages			
														Live	Dead	Mmfd	Born
Gilts	69	15.4	8	11.6	25.0	0	4	0	2	8	47	79.7	68.1	10.5	0.9	0.4	11.4
2	88	19.6	8	9.1	25.0	0	7	0	0	2	71	83.0	80.7	12.1	0.5	0.2	12.6
3	63	14.0	5	7.9	15.6	0	3	0	1	5	49	85.7	77.8	12.4	0.6	0.3	12.9
4	57	12.7	2	3.5	6.3	0	3	0	1	2	49	89.5	86.0	12.8	1.0	0.4	13.9
5	57	12.7	4	7.0	12.5	2	3	0	2	3	43	80.7	75.4	11.8	0.6	0.5	12.4
6	49	10.9	2	4.1	6.3	0	0	0	0	1	46	95.9	93.9	12.2	0.5	0.3	12.8
7	40	8.9	3	7.5	9.4	1	1	0	0	1	34	87.5	85.0	11.1	1.2	0.4	12.4
8	13	2.9	0	0.0	0.0	0	1	0	1	2	9	84.6	69.2	11.0	0.7	0.2	11.7
9	9	2.0	0	0.0	0.0	0	0	0	0	0	9	100.0	100.0	9.8	0.4	0.3	10.2
10	3	0.7	0	0.0	0.0	0	0	0	0	0	3	100.0	100.0	10.7	1.7	0.0	12.3
11	1	0.2	0	0.0	0.0	0	0	0	0	0	1	100.0	100.0	8.0	2.0	1.0	10.0
	449	100.0	32	7.1	100.0	3	22	0	7	24	361	85.7	80.4	11.8	0.7	0.3	12.6

Age of Gilt (weeks)

Age	Served	% of Total	Repeat	% of Total	% Rpts	Aborted	NIP	Died	Sold	In Pig	Farr.	Con. %	Farr. %	Farrowing Averages			
														Live	Dead	Mmfd	Born
69	100.0	8	11.6	100.0	0	4	0	2	8	47	79.7	68.1	10.5	0.9	0.4	11.4	
69	100.0	8	11.6	100.0	0	4	0	2	8	47	79.7	68.1	10.5	0.9	0.4	11.4	

Number of Matings

Number	Served	% of Total	Repeat	% of Total	% Rpts	Aborted	NIP	Died	Sold	In Pig	Farr.	Con. %	Farr. %	Farrowing Averages			
														Live	Dead	Mmfd	Born
1	162	36.1	8	4.9	25.0	1	4	0	2	0	147	90.7	90.7	11.3	0.7	0.4	12.0
2	29	6.5	4	13.8	12.5	0	5	0	0	5	15	69.0	51.7	11.9	1.4	0.6	13.3
3	257	57.2	20	7.8	62.5	2	13	0	5	19	198	84.4	77.0	12.2	0.7	0.3	12.9
4	1	0.2	0	0.0	0.0	0	0	0	0	0	1	100.0	100.0	13.0	2.0	1.0	15.0
	449	100.0	32	7.1	100.0	3	22	0	7	24	361	85.7	80.4	11.8	0.7	0.3	12.6

Length of Lactation

Days	Served	% of Total	Repeat	% of Total	% Rpts	Aborted	NIP	Died	Sold	In Pig	Farr.	Con. %	Farr. %	Farrowing Averages			
														Live	Dead	Mmfd	Born
	155	37.3	12	7.7	44.4	0	3	0	2	7	131	89.0	84.5	11.5	0.8	0.3	12.3
1	1	0.2	1	100.0	3.7	0	0	0	0	0	0	0.0	0.0				
19	1	0.2	0	0.0	0.0	0	0	0	0	0	1	100.0	100.0	14.0	0.0	0.0	14.0
21	1	0.2	0	0.0	0.0	0	0	0	0	0	1	100.0	100.0	14.0	0.0	1.0	14.0
22	3	0.7	0	0.0	0.0	0	0	0	0	0	3	100.0	100.0	14.0	0.0	0.0	14.0
23	7	1.7	0	0.0	0.0	0	0	0	0	0	7	100.0	100.0	12.6	0.9	0.0	13.4
24	3	0.7	0	0.0	0.0	0	0	0	0	0	3	100.0	100.0	12.0	0.7	0.3	12.7
25	7	1.7	0	0.0	0.0	0	1	0	0	1	5	85.7	71.4	13.6	0.2	0.0	13.8
26	9	2.2	0	0.0	0.0	0	0	0	0	2	7	100.0	77.8	11.9	1.1	0.7	13.0
27	53	12.7	3	5.7	11.1	0	1	0	2	0	47	88.7	88.7	11.7	0.6	0.3	12.3
28	120	28.8	6	5.0	22.2	2	10	0	2	4	96	83.3	80.0	11.8	0.7	0.4	12.5
29	21	5.0	2	9.5	7.4	0	0	0	1	5	13	85.7	61.9	12.5	1.2	0.4	13.8
30	6	1.4	0	0.0	0.0	0	0	0	0	1	5	100.0	83.3	11.4	1.2	0.4	12.6
31	4	1.0	0	0.0	0.0	0	2	0	0	0	2	50.0	50.0	12.5	0.5	0.5	13.0
32	5	1.2	1	20.0	3.7	0	0	0	0	0	4	80.0	80.0	13.5	1.3	0.3	14.8
33	4	1.0	0	0.0	0.0	0	0	0	0	0	4	100.0	100.0	14.3	0.3	0.0	14.5
34	2	0.5	0	0.0	0.0	0	0	0	0	0	2	100.0	100.0	15.5	1.0	1.0	16.5
36	2	0.5	0	0.0	0.0	0	0	0	0	0	2	100.0	100.0	12.0	1.0	2.0	13.0
37	4	1.0	0	0.0	0.0	0	1	0	0	0	3	75.0	75.0	10.3	0.0	0.0	10.3

Service Analysis - Factors Affecting Conception / Farrowing %



FARM B

01/01/05 - 04/11/05

SUMMARY

Length of Lactation

Days	Served	% of Total	Repeat	% of Total	% Rpts	Aborted	NIP	Died	Sold	In Pig	Farr.	Con. %	Farr. %	Farrowing Averages			
														Live	Dead	Mmfd	Born
38	3	0.7	0	0.0	0.0	0	0	0	0	0	3	100.0	100.0	13.0	0.7	0.0	13.7
40	2	0.5	1	50.0	3.7	0	0	0	0	0	1	50.0	50.0	16.0	0.0	0.0	16.0
43	1	0.2	0	0.0	0.0	0	0	0	0	0	1	100.0	100.0	17.0	0.0	0.0	17.0
44	1	0.2	1	100.0	3.7	0	0	0	0	0	0	0.0	0.0				
49	1	0.2	0	0.0	0.0	0	0	0	0	0	1	100.0	100.0	11.0	1.0	0.0	12.0
416	100.0	27	6.5	100.0	2	18	0	7	20	342	87.0	82.2	11.9	0.7	0.3	12.6	

Weaning to Service Interval

Days	Served	% of Total	Repeat	% of Total	% Rpts	Aborted	NIP	Died	Sold	In Pig	Farr.	Con. %	Farr. %	Farrowing Averages			
														Live	Dead	Mmfd	Born
	155	37.3	12	7.7	44.4	0	3	0	2	7	131	89.0	84.5	11.5	0.8	0.3	12.3
4	153	36.8	5	3.3	18.5	0	3	0	4	5	136	92.2	88.9	12.2	0.6	0.3	12.8
5	77	18.5	7	9.1	25.9	2	5	0	1	8	54	80.5	70.1	11.7	0.8	0.4	12.5
6	8	1.9	0	0.0	0.0	0	2	0	0	0	6	75.0	75.0	12.0	1.3	0.3	13.3
7	3	0.7	0	0.0	0.0	0	1	0	0	0	2	66.7	66.7	14.5	0.5	0.5	15.0
8	4	1.0	1	25.0	3.7	0	1	0	0	0	2	50.0	50.0	11.0	0.5	2.5	11.5
9	2	0.5	1	50.0	3.7	0	0	0	0	0	1	50.0	50.0	14.0	2.0	1.0	16.0
10	1	0.2	0	0.0	0.0	0	1	0	0	0	0	0.0	0.0				
13	1	0.2	0	0.0	0.0	0	0	0	0	0	1	100.0	100.0	13.0	2.0	0.0	15.0
14	1	0.2	0	0.0	0.0	0	0	0	0	0	1	100.0	100.0	12.0	2.0	0.0	14.0
15	1	0.2	0	0.0	0.0	0	0	0	0	0	1	100.0	100.0	17.0	0.0	0.0	17.0
16	1	0.2	0	0.0	0.0	0	0	0	0	0	1	100.0	100.0	9.0	0.0	0.0	9.0
17	1	0.2	1	100.0	3.7	0	0	0	0	0	0	0.0	0.0				
18	1	0.2	0	0.0	0.0	0	0	0	0	0	1	100.0	100.0	13.0	1.0	0.0	14.0
19	1	0.2	0	0.0	0.0	0	0	0	0	0	1	100.0	100.0	13.0	0.0	0.0	13.0
25	2	0.5	0	0.0	0.0	0	0	0	0	0	2	100.0	100.0	11.5	1.0	0.0	12.5
26	2	0.5	0	0.0	0.0	0	2	0	0	0	0	0.0	0.0				
27	1	0.2	0	0.0	0.0	0	0	0	0	0	1	100.0	100.0	13.0	3.0	1.0	16.0
30	1	0.2	0	0.0	0.0	0	0	0	0	0	1	100.0	100.0	13.0	0.0	0.0	13.0
416	100.0	27	6.5	100.0	2	18	0	7	20	342	87.0	82.2	11.9	0.7	0.3	12.6	